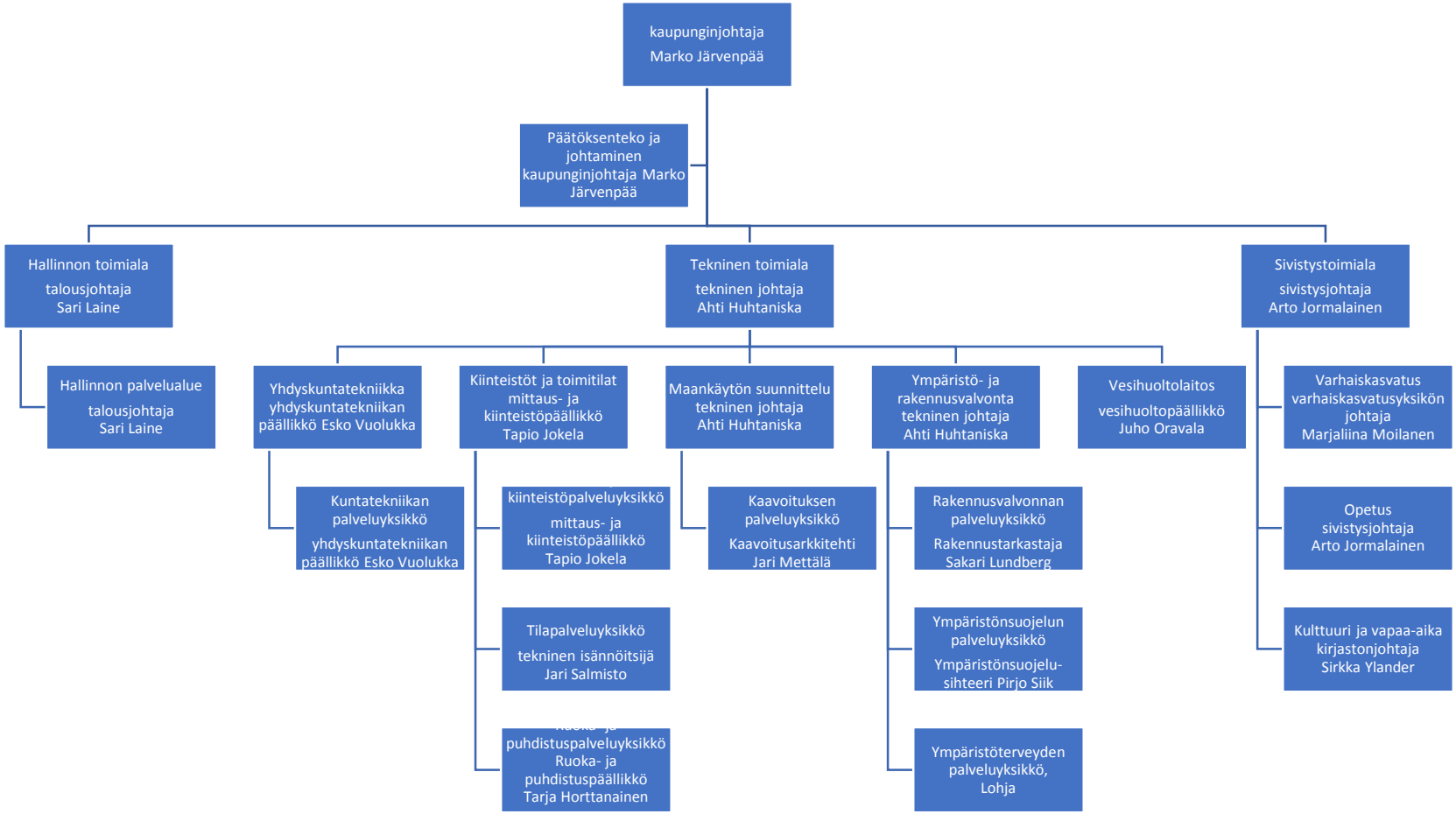KARKKILAN KAUPUNKI, VIRANHALTIJAORGANISAATIO 1/2018